

Blanco County Commissioners' Court

25-Apr-17

Invoice File Listing By Fund

Fund	Description	Disbursement
010	General Fund	168,268.75
015	Road & Bridge Fund	4,296.41
017	Records Mngmt Clerk	1,322.92
018	Courthouse Security	2,850.00
025	JP#1 Technology	801.82
Total		177,539.90

The attached list of Claims Payable have been examined & approved for payment by the County Auditor as provided by the Texas LGC 113.064 & 113.065

Attest County Auditor:

Cindy J. Dent

Date

04/21/17

The attached list of Claims Payable have been examined & approved for payment by the Commissioners' Court as provided by the Texas LGC 115.021 & 115.022

County Judge

Date

Commissioner Pct 1

Commissioner Pct 3

Commissioner Pct 2

Commissioner Pct 4

NAME-OF-VENDOR DEPARTMENT	INVOICE-NO	DESCRIPTION-OF-INVOICE	AMOUNT
33RD & 424TH JUDICIAL DISTRICTS CSC JUDICIAL EXPENSES VENDOR TOTAL	61489	MARCH 2017	737.76 737.76
A-JOHN PORTABLE TOILET RENTALS COMMUNITY SERVICES VENDOR TOTAL	61442	INV#6296 TRASH OFF EVENT	140.00 140.00
ALAN GARRETT DISTRICT JUDGE VENDOR TOTAL	61488	JUVENILE BOARD COMP	100.00 100.00
ANNE B. LITTLE, PLLC JUDICIAL EXPENSES VENDOR TOTAL	61490	CAUSE #CV08098	195.00 195.00
APPLIANCE SCIENCE COURTHOUSE EXPENSES VENDOR TOTAL	61443	INV#17683 LEC	144.99 144.99
AUTO CHLOR SERVICES, LLC COUNTY SHERIFF VENDOR TOTAL	61491	INV #5473860	182.45 182.45
BAYLOR SCOTT WHITE COUNTY SHERIFF COUNTY SHERIFF VENDOR TOTAL	61492 61493	PATIENT #H7300018450601 COOK JAIL PATIENT #H7300005594401 STONE JAIL	1,816.58 1,571.18 3,387.76
BLANCO COUNTY APPRAISAL DIST COURTHOUSE EXPENSES VENDOR TOTAL	61494	2ND QUARTER	39,844.00 39,844.00
BLANCO COUNTY PUBLICATIONS LP COURTHOUSE EXPENSES VENDOR TOTAL	61495	RENEWAL COURTHOUSE	33.00 33.00
BLANCO HYDRO GAS CO. RECYCLING COORDINATOR VENDOR TOTAL	61444	ACCT#2411 RECYCLING	20.50 20.50
BURNET COUNTY TREASURER COUNTY SHERIFF GENERAL FUND REVENUES JUDICIAL EXPENSES EMERGENCY MANAGEMENT DISTRICT JUDGE DISTRICT ATTORNEY VENDOR TOTAL	61496 61497 61498 61499 61500 61501	HOUSING ROGER MARTINEZ DRUG COURT PROGRAM MARCH 2017 CHILD ABUSE UNIT JANUARY & MARCH 2017 MARCH 2017 DISTRICT JUDGE MARCH 2017 DISTRICT ATTORNEY	840.00 210.01 874.58 1,673.64 7,181.67 19,731.57 30,511.47
BUSINESS CENTER PRINT & OS COUNTY SHERIFF VENDOR TOTAL	61445	INV#125440 LEC	573.04 573.04
CANON FINANCIAL SERVICES, INC. COURTHOUSE EXPENSES COURTHOUSE EXPENSES	61502 61503	# 017 INV #17232576 COURTHOUSE # 016 INV #17232575 LEC	143.10 83.52

NAME-OF-VENDOR DEPARTMENT	INVOICE-NO	DESCRIPTION-OF-INVOICE	AMOUNT
COURTHOUSE EXPENSES	61504	# 015 INV #17232574 JP 1	40.79
COURTHOUSE EXPENSES	61505	# 014 INV #17232573 DIST CLERK	131.19
COURTHOUSE EXPENSES	61506	# 013 INV #17232572 CO CLERK	137.11
COURTHOUSE EXPENSES	61507	# 011 INV #17232570 TAC	43.14
COURTHOUSE EXPENSES	61508	# 011 INV #17232568 JP 4	47.73
COURTHOUSE EXPENSES	61509	# 010 INV #17232569 LEC	71.84
COURTHOUSE EXPENSES	61510	# 08 INV #17232567 DIST CLERK	142.35
COURTHOUSE EXPENSES	61511	# 018 INV #17232577 LEC	163.02
COURTHOUSE EXPENSES	61512	# 012 INV #17232571 EXTENSION	37.92
VENDOR TOTAL			1,041.71
CENTRAL TEXAS AUTOPSY PLLC			
JUDICIAL EXPENSES	61513	INV #11672 VAN DOREN	2,100.00
VENDOR TOTAL			2,100.00
CHRIS WIEMERS			
COUNTY EXTENSION AGENCY	61448	REIMBURSEMENT	784.67
VENDOR TOTAL			784.67
COMMERCIAL ALTERNATOR & START			
COURTHOUSE EXPENSES	61446	INV#12027 CH	54.00
VENDOR TOTAL			54.00
DAVID P YTURRI			
JUDICIAL EXPENSES	61514	CASE #1385 & 1429	675.00
VENDOR TOTAL			675.00
DIALTONESERVICEES L.P.			
EMERGENCY MANAGEMENT	61515	ACCT #10000001485 PCT 2	5.79
EMERGENCY MANAGEMENT	61516	ACCT #10000001443 CONSTABLE 1	5.79
EMERGENCY MANAGEMENT	61517	ACCT #10000001486 CONSTABLE 1	5.79
EMERGENCY MANAGEMENT	61518	ACCT #10000001487 EMC	5.79
EMERGENCY MANAGEMENT	61519	ACCT #10000001488 CO JUDGE	5.79
EMERGENCY MANAGEMENT	61520	ACCT #10000001489 SHERIFF	5.79
VENDOR TOTAL			34.74
EMIL KARL PROHL			
COURTHOUSE EXPENSES	61521	CAUSE #8098 MEDIATION	450.00
COURTHOUSE EXPENSES	61522	CAUSE #08063 MEDIATION	350.00
VENDOR TOTAL			800.00
EVAN C. STUBBS			
DISTRICT JUDGE	61573	JUVENILE BOARD COMP., 424TH	100.00
VENDOR TOTAL			100.00
EXPRESS AUTOMOTIVE SERVICE			
COUNTY SHERIFF	61450	INV#3735313 LEC	54.81
COUNTY SHERIFF	61451	INV#3735473 LEC	69.18
COUNTY SHERIFF	61452	INV#3735484 LEC	49.53
VENDOR TOTAL			173.52
F.N. BROWN, III			
JUDICIAL EXPENSES	61523	CR 01407	375.00
JUDICIAL EXPENSES	61524	CR 01406	675.00
JUDICIAL EXPENSES	61525	CR 01403	675.00
VENDOR TOTAL			1,725.00
FRONTIER COMMUNICATIONS			

NAME-OF-VENDOR DEPARTMENT	INVOICE-NO	DESCRIPTION-OF-INVOICE	AMOUNT
COURTHOUSE EXPENSES	61526	830-868-4266 COURTHOUSE	1,215.00
JUDICIAL EXPENSES	61527	830-868-7986 JUDICIAL	183.45
COURTHOUSE EXPENSES	61529	830-868-2228 FAX ELEV FAX	302.61
VENDOR TOTAL			1,701.06
GRAVES HUMPHRIES, STAHL, LIMITED			
COURTHOUSE EXPENSES	61535	REPORT COL005 JP 4	715.23
VENDOR TOTAL			715.23
GRETCHEN L. SANDERS			
COUNTY EXTENSION AGENCY	61455	REIMBURSEMENT	319.97
VENDOR TOTAL			319.97
GT DISTRIBUTORS, INC			
COUNTY SHERIFF	61453	INV#0611990 LEC	26.66
COUNTY SHERIFF	61454	INV#0613418 LEC	23.00
VENDOR TOTAL			49.66
GVTC			
JUSTICE OF THE PEACE #4	61531	830-833-4212 JP 4	171.18
COURTHOUSE EXPENSES	61534	830-833-1077 PCT 1	74.96
VENDOR TOTAL			246.14
H & H LAND SERVICE			
COURTHOUSE EXPENSES	61574	APRIL 2017	1,146.00
VENDOR TOTAL			1,146.00
HILL COUNTRY MHDD CENTERS			
COUNTY SHERIFF	61536	INV #92016	600.00
COUNTY SHERIFF	61537	INV #22017	200.00
COUNTY SHERIFF	61538	INV #12017	500.00
VENDOR TOTAL			1,300.00
ICS JAIL SUPPLIES INC.			
COUNTY SHERIFF	61457	INV#W0657300 LEC	244.29
VENDOR TOTAL			244.29
JOHNSON CITY LIBRARY			
COMMUNITY SERVICES	61539	JOHNSON CITY LIBRARY	5,000.00
VENDOR TOTAL			5,000.00
JOHNSON CITY SIGN SHOP			
COMMUNITY SERVICES	61458	INV#3847 TRASH OFF EVENT	300.00
VENDOR TOTAL			300.00
JOHNSON CONTROLS			
COURTHOUSE EXPENSES	61459	INV#1-48724062028	1,866.00
VENDOR TOTAL			1,866.00
JUSTIN BRADFORD SMITH			
JUDICIAL EXPENSES	61540	CASE #CR01366	892.50
VENDOR TOTAL			892.50
JUVENILE PROBATION DEPT			
JUVENILE PROBATION	61541	APRIL 2017	4,272.15
VENDOR TOTAL			4,272.15
MARY K. HAGEMEIER DDS			

NAME-OF-VENDOR DEPARTMENT	INVOICE-NO	DESCRIPTION-OF-INVOICE	AMOUNT
COUNTY SHERIFF VENDOR TOTAL	61461	INMATE DENTAL - BAKER 040617	225.00 225.00
MICHAEL W. MANN MD, PA INDIGENT HEALTH CARE VENDOR TOTAL	61542	PATIENT #00010005219	46.73 46.73
MILLER UNIFORMS & EMBLEMS, INC. COUNTY SHERIFF COUNTY SHERIFF COUNTY SHERIFF VENDOR TOTAL	61463 61464 61465	INV#70863 LEC INV#70861 LEC INV#70983 LEC	86.50 221.45 182.35 490.30
NINA S WILLIS JUDICIAL EXPENSES VENDOR TOTAL	61543	CAUSE #CV8098	618.75 618.75
NORTH BLANCO COUNTY EMS INDIGENT HEALTH CARE VENDOR TOTAL	61544	PATIENT #00000399	393.18 393.18
NORTHEAST TEXAS DATA CORP. JUSTICE OF THE PEACE #4 DISTRICT CLERK JUSTICE OF THE PEACE #4 COUNTY AUDITOR COUNTY SHERIFF VENDOR TOTAL	61545 61546 61549 61550 61551	REPORT #CAS017 JP 4 INV #18054 DIST CLERK INV #18054 JP 4 INV #18054 AUDITOR INV #18054 LEC	80.00 801.82 801.82 801.82 801.82 3,287.28
ODIORNE FEED/RANCH SUPPLY INC COURTHOUSE EXPENSES COURTHOUSE EXPENSES VENDOR TOTAL	61467 61468	INV#115374 CH INV#115791 CH	67.80 42.45 110.25
OMNIBASE SERVICES OF TEXAS, LP COURTHOUSE EXPENSES COURTHOUSE EXPENSES VENDOR TOTAL	61552 61553	REPORT #OBS171000130 JP 4 REPORT #OBS171000129 JP 1	198.00 353.11 551.11
PAY AND SAVE INC. COUNTY SHERIFF COUNTY SHERIFF COUNTY SHERIFF VENDOR TOTAL	61469 61470 61471	ACCT#137002 LEC ACCT#137002 LEC ACCT#137002 LEC	1,044.95 63.74 2.99 1,111.68
PEDERNALES ELECTRIC COOP COURTHOUSE EXPENSES COUNTY SHERIFF VENDOR TOTAL	61554 61555	INV #955 COUNTY INV #955 LEC	1,310.18 3,578.91 4,889.09
PERFORMANCE FOOD SERVICE COUNTY SHERIFF COUNTY SHERIFF VENDOR TOTAL	61472 61473	INV#8750012 LEC INV#8748698 LEC	2,242.52 210.51 2,453.03
POLICE & SHERIFFS PRESS COUNTY SHERIFF VENDOR TOTAL	61474	INV#92568 LEC	32.49 32.49

NAME-OF-VENDOR DEPARTMENT	INVOICE-NO	DESCRIPTION-OF-INVOICE	AMOUNT
COURTHOUSE EXPENSES VENDOR TOTAL	61475	INV#80984	135.00 135.00
RONNIE'S ICE HOUSE COMMUNITY SERVICES VENDOR TOTAL	61476	INV#679229 TRASH OFF EVENT	221.20 221.20
SCOTT & WHITE HOSPITAL COUNTY SHERIFF VENDOR TOTAL	61557	PATIENT #PH154937750	6.42 6.42
SHELL & SHELL JUDICIAL EXPENSES VENDOR TOTAL	61558	DV08063	450.00 450.00
SOUTHERN HEALTH PARTNERS COUNTY SHERIFF VENDOR TOTAL	61559	INV #BASE29275 JAIL	4,000.00 4,000.00
STATE COMPRTOLLER GENERAL FUND REVENUES GENERAL FUND REVENUES GENERAL FUND REVENUES GENERAL FUND REVENUES GENERAL FUND REVENUES VENDOR TOTAL	61560 61561 61562 61563 61564	1-74-6001460-2 SEXUAL ASSUALT 1-74-6001460-2 SPECIALTY COURT 1-74-6001460-2 CIVIL FEES 1-74-6001460-2 CRIMINAL FEES 1-74-6001460-2 ELECTRONIC FILING	524.00 210.01 6,596.20 32,735.14 2,609.83 42,675.18
STRICKLAND DRUGS INDIGENT HEALTH CARE VENDOR TOTAL	61565	ACCT #113 INDIGENT	560.46 560.46
THIRD COAST DISTRIBUTING, LLC COUNTY SHERIFF VENDOR TOTAL	61481	INV#707685 LEC	14.98 14.98
THOMSON WEST JUSTICE OF THE PEACE #4 VENDOR TOTAL	61482	INV#835971069 JP4	130.00 130.00
TIME WARNER CABLE COUNTY SHERIFF COURTHOUSE EXPENSES VENDOR TOTAL	61566 61575	ACCT #8260161060144399 LEC ACCT #8260161060144415 COURTHOUSE	570.00 570.00 1,140.00
VANA AND VANA LAW FIRM JUDICIAL EXPENSES JUDICIAL EXPENSES JUDICIAL EXPENSES VENDOR TOTAL	61567 61568 61569	CASE #1400 CASE #CV08171 CASE #1412 & 1413	675.00 7.50 675.00 1,357.50
VANESSA HERNANDEZ JUDICIAL EXPENSES VENDOR TOTAL	61570	INTERPRETER FEE	50.00 50.00
WEST TEXAS FIRE & INDUSTRIAL SUPPLY COUNTY SHERIFF COUNTY SHERIFF	61484 61485	INV#0152635 LEC INV#0153959 LEC	122.46 466.96

NAME-OF-VENDOR DEPARTMENT	INVOICE-NO	DESCRIPTION-OF-INVOICE	AMOUNT
COUNTY SHERIFF VENDOR TOTAL	61486	INV#0154584 LEC	293.09 882.51
WHITNEY LIESMANN COURTHOUSE EXPENSES VENDOR TOTAL	61487	INV#9067-18	75.00 75.00
ZACHARY HUDLER JUDICIAL EXPENSES VENDOR TOTAL	61571	CASE #1282	375.00 375.00
ZACHARY MORRIS JUDICIAL EXPENSES VENDOR TOTAL	61572	CASE #1397	575.00 575.00
FUND TOTAL			168,268.75

NAME-OF-VENDOR DEPARTMENT	INVOICE-NO	DESCRIPTION-OF-INVOICE	AMOUNT
COMMERCIAL ALTERNATOR & START R&B PCT #2	61447	INV#12031 PCT 2	237.90
VENDOR TOTAL			237.90
ERGO ASPHALT AND EMULSIONS, INC R&B PCT #2	61449	INV#9401611183 PCT 2	1,002.45
VENDOR TOTAL			1,002.45
FRONTIER COMMUNICATIONS R&B PCT #2	61528	830-868-4471 PCT 2	96.63
R&B PCT #3	61530	830-825-3270 PCT 3	81.60
VENDOR TOTAL			178.23
GVTC R&B PCT #4	61532	830-833-1077 PCT 4	39.18
R&B PCT #4	61533	830-833-1077 PCT 1	40.06
VENDOR TOTAL			79.24
KIRK FELPS R&B PCT #4	61460	PCT 4	262.68
VENDOR TOTAL			262.68
MCCRAW OIL COMPANY R&B PCT #4	61462	ACCT#12522747 PCT 4	641.06
VENDOR TOTAL			641.06
ODIORNE FEED/RANCH SUPPLY INC R&B PCT #3	61466	INV#115375 PCT 3	54.95
VENDOR TOTAL			54.95
THIRD COAST DISTRIBUTING, LLC R&B PCT #3	61478	INV#939084 PCT 3	34.78
R&B PCT #3	61479	INV#938798 PCT 3	143.33
R&B PCT #3	61480	INV#938139 PCT 3	134.28
VENDOR TOTAL			312.39
VULCAN CONSTRUCTION MATERIALS, LP R&B PCT #2	61483	INV#61559231 PCT 2	1,527.51
VENDOR TOTAL			1,527.51
FUND TOTAL			4,296.41

NAME-OF-VENDOR DEPARTMENT	INVOICE-NO	DESCRIPTION-OF-INVOICE	AMOUNT
NORTHEAST TEXAS DATA CORP. RECORDS MANAGEMENT CLERK EXPENSES VENDOR TOTAL	61547	INV #18054 COUNTY CLERK	801.82 801.82
PROFESSIONAL PLOTTER TECHNOLOGIES RECORDS MANAGEMENT CLERK EXPENSES VENDOR TOTAL	61556	INV #39313	87.70 87.70
SCOTT-MERRIMAN, INC RECORDS MANAGEMENT CLERK EXPENSES VENDOR TOTAL	61477	INV#058824 CO CLERK	433.40 433.40
FUND TOTAL			1,322.92

NAME-OF-VENDOR DEPARTMENT	INVOICE-NO	DESCRIPTION-OF-INVOICE	AMOUNT
HILL COUNTRY IT COURTHOUSE SECURITY EXPENSES	61456	INV#107 SECURITY CAMERAS	2,850.00
VENDOR TOTAL			2,850.00
FUND TOTAL			2,850.00

NAME-OF-VENDOR DEPARTMENT	INVOICE-NO	DESCRIPTION-OF-INVOICE	AMOUNT
NORTHEAST TEXAS DATA CORP. JP 1 TECHNOLOGY EXPENCES	61548	INV #18054 JP 1	801.82
VENDOR TOTAL			801.82
FUND TOTAL			801.82

NAME-OF-VENDOR	INVOICE-NO	DESCRIPTION-OF-INVOICE	AMOUNT
DEPARTMENT			
GRAND TOTAL			177,539.90

Statement of Qualification
Submitted to
Blanco County

Value.
Trust.
Solutions
Accountability.
Architecture.

Fromberg Associates, Ltd

2406 Lake Austin Blvd Austin, TX 78703 www.fromberg.com

512.495.9171

April/2017



April 13, 2017

Brett Bray, County Judge
Blanco County
101 East Pecan St.
Johnson City, TX 78636

RE: Architectural Services / Blanco County Building Construction & Site Development

Judge Bray:

I am submitting our statement of qualification with the sincere interest in working with Blanco County on your Building Construction & Site Development Project. In the 35 years that we have been in business most of our clients have been public entities like Blanco County. Our business approach has evolved around the same beliefs that most of our clients share... **to provide sound building solutions that respect a community's values & resources.** We are team players as both an advocate for our client & a collaborator with the construction team. In response to your RFQ's specific questions:

(1) I have worked on numerous public buildings in Blanco County, including the County Annex, JCISD High School & Stadium, Blanco HS & Elementary, & the library in Johnson City. Please see my resume following for more information.

- (a) I have been a Texas licensed architect since 1984 (#10244) & interior designer since 1993 (#3897).
- (b) I have been involved in the design of several hundred public buildings since 1980 (37 years).
- (c) Please see a comprehensive list of project experience following.

(2) Please see a list of governmental references following, but especially Kathy Strickland with the County, David Shanley with JCISD, & Buck Ford with Blanco ISD.

My pledge to you is simple: **we will meet your project goals, we will exceed your expectations & we will work hard to earn your trust.** I look forward to the opportunity to again work with Blanco County!

Best Regards,

Randall E. Fromberg, AIA, CEFP

2406 LAKE AUSTIN BLVD
FROMBERG ASSOCIATES, LTD.
AUSTIN, TEXAS 78703
ARCHITECTURE
512.495.9171 FAX 495.1837

Fromberg Associates, Ltd

Statement of Qualifications

Firm: Fromberg Associates, Ltd.
2406 Lake Austin Blvd.
Austin, Texas 78703
www.fromberg.com

Contact: Randall E. Fromberg, AIA, CEFP - Principal
Telephone 512-495-9171 or 800-364-9171
Mobile 512-633-4108 (*call this number 24/7*)
Facsimile 512-495-1837
Internet/Email address randy@fromberg.com
Texas Registration Number 10244 (Architecture), 3897 (Interior Design)

Years providing A/E Services: 36 (Fromberg Associates was established in 1981)

Summary

Fromberg Associates is enthusiastically interested in this Blanco County assignment. For 36 years we have served public & governmental clients across Texas. Previously we designed the Blanco County Annex, Blanco County courthouse renovations, & the Blanco County North Library District New Library. We have also recently completed a FEMA funded community shelter for Victoria County in conjunction with the Bloomington ISD, & fire station additions for Bastrop County ESD-1.

Established in 1981, Fromberg Associates specializes in public facility planning. We have worked with well over 85 governmental/quasi-governmental clients and more than 700 projects which include facility planning, bond referendum logistics, new construction, renovations and reroofing. For the past 15 years, the Austin Business Journal has perennially named Fromberg Associates one of the "Top Architecture Firms".

Fromberg Associates has on-going relationships with various engineering & specialty consultants, with work histories of up to 28 years. We can assemble the best possible team to meet the requirements of your project & personnel.

Regardless if you need a room renovation or new physical plant, your project receives our firm's full attention. We are large enough to offer a depth of expertise, but each project still receives Mr. Fromberg's direct supervision. Combining a highly qualified staff and specialized consultants, we keep the building process smooth and on-track. We are particularly successful in optimizing construction cost and designing for simple maintenance, while maintaining a high quality built environment. Ultimately, intelligent building design delivers more value for your construction budget. Fromberg Associates has the experience and resources to meet your project goals within the program constraints ... on schedule, within budget, as planned.

Project Log: 2000-2017

1703	Brackett ISD Gymnasium	1106	Marion ISD Addn & Renovations
1702	Richard Bair Wood Fab Shop	1105	Archdiocese of SA Renovations St. Cornelius
1701	Lake Austin Blvd Office Renovations	1104	Lago Vista ISD New High School
1604	Blanco ISD HS Ag Shop Alterations	1103	Blanco ISD New Elem Addn & Renovations
1603	Metrohill Enterprises Mixed Use Development	1102	HCE AISD Subconsultant
1602.1	Taylor ISD MS Secured Vestibule Alterations	1101	SKG Veribest Concession RR Bldg
1602.2	Taylor ISD New HS Athletic Complex and Agriscience Facility	1006	Llano ISD Renovations
1602.3	Taylor ISD TH Johnson or Pasemann Elem Add'n	1005	Three Rivers ISD Concession/RR/Stad Ren
1602.4	Taylor ISD Early College HS Addition	1004	Blanco ISD Bond Support & Cap Imp Prog
1601	City of Bastrop Public Works Alterations	1003	SPINE Arch Prelim Edu Facility Consulting
		1002	Three Rivers ISD Jr/Sr High School
		1001	Travis County Field LLC Terminal Bldg
1509	City of Bastrop Fire Station Renovation	0910	Austin ISD Kitchen Renovations
1508	Mason ISD Renovations	0909	Comfort ISD Ballfield Complex
1507	Loraine ISD Ag Barn	0908	Calvert ISD Schl Addn (bond failed)
1506	Thrall ISD New High School	0907	Brackett ISD Ctrl Off Add/Ren
1505	Archdiocese of SA / CDC Bldg St. Cornelius	0906	Cherokee ISD Re-roofing
1504	Thrall ISD Pre Bond services	0905	Blanco ISD Facility Study
1503	Florence ISD Security Survey	0904	Damon ISD School Addition
1502	Johson City ISD Athletic Facilities	0903	Blanco County Courthouse Annex
1501	Bastrop Co ESD-1 Fire Station Elgin (Voelker)	0902	Manor ISD Transportation Facility
		0901	604 W 6 th Hotel
1409	AISD Baranoff & Casey Elem Renovations	0808	Bloomington ISD Addition/Renovations
1408	AISD Kocurek Elem Renovations	0807	AISD Ann Richard Renovations
1407	Albright Const CenMark ADA	0806	Wortham ISD Concession/RR Bldg
1406	Desfiadero Add'n & Renovations	0805	Blanco ISD Tennis Courts
1405	Sonora ISD Admin & Stadium	0804	Harper ISD Ballfld MP & Con/Rroom
1404	Karnes Elect Master Plan	0803	Blanco County Cthouse Stair Add'n
1403	Taylor ISD Gym Conversion	0802	Johnson City ISD Football Stadium
1402	AISD Cunningham	0801	Llano ISD Athletic Improvements
1401	Mason ISD Additions/Renovations		
1314	Poteet ISD Additions	0707	Llano ISD Additions and Renovations
1312	Thrall ISD Additions/Renovations	0706	Poth ISD Additions and Renovations
1311	Taylor ISD Athletic Facilities	0705	Marion ISD Master Plan
1310	Poteet ISD Construction Administration	0704	STEC Sys Ops & Eng Bldg Add'n
1309	Three Rivers ISD Demolition Phase II	0703	Kemp ISD High School
1308	Nordheim ISD School Add'n & Alterations	0702	Burnet ISD Softball Fields
1307	Karnes Elect Coop Office Add'n & Renovations	0701	AISD Joslin and Sunset Valley Renovations
1306	Johnson City ISD MS Security Entry		
1305	Blanco ISD HS&MS Security Entries	0614	Johnson City ISD Press Box
1304	Lockhart ISD BB/SB Fieldhouses	0613	Jackson Electric Co-Op
1303	Sonora ISD School Alterations	0612	Kemp ISD Facilities Study
1302	Three Rivers ISD Athletic Facilities	0611	Manor ISD Elementary #6
1301	Three Rivers ISD Master Plan	0610	Natalia ISD Elem. and JH Additions
		0609	Johnson City ISD Insurance Repair (Roof)
1209	Thorndale ISD Eng. Cons Review	0608	San Juan Diego High School Consult
1208	Travis County Field T-hanger bldgs	0607	Natalia ISD Restroom Building
1207	AISD Biomed Lab	0606	AOMA Master Plan
1206	Taylor ISD Additions & Alterations	0605	AISD Programming
1205	Bloomington ISD Athletics Complex	0604	Hays Co. Sheriff's Office
1204	Austin ISD Plumbing ESMHS	0603	AISD Reroofing
1203b	Three Rivers ISD Demolition Phase I	0602	AISD Porter Middle School Renovations
1203	Three Rivers ISD New Elementary	0601	Manor ISD Presidential Meadows Elementary
1202	Luling ISD RR Renovations		
1201	Three Rivers ISD Ag Barn	0507	Harper ISD Elementary School Addition
		0506	Johnson City ISD Fieldhouse
1107	Manor ISD Academy Renovations	0505	Bangs ISD Bond Program

Project Log: 2000-2017

0504 Johnson City ISD Renovations
0503 Florence ISD Additions & Renovations
0502 Florence ISD Add'n & Altn PreBond
0501 Austin ISD Additions & Renovations

0410 Bangs ISD Master Plan
0409 Blanco Co. North Lib.Dist. New Library
0408 Marble Falls ISD Restroom Facilities
0407 Desfiladero, LLC Ranch House
0406 Manor ISD New Elem School
0405 Natalia Bldg. Program
0404 Kuester Residential Remodel
0403 Marble Falls ISD Renovations
0402 Harper ISD Field House
0401 South Texas Electric Coop Renovation

0305 San Saba ISD Gym/Admin Bldg
0304 Austin ISD ABSK Resealing
0303 Johnson City ISD High School
0302 Texas Assoc. of School Board Facility study
0301 Karnes Electric Coop Renovation

0212 South Texas Electric Coop Renovation
0211 Junction ISD High School Master Plan
0210 Burnet ISD HS Renovations
0209 Johnson City ISD HS MP
0208 Austin ISD Pease Elementary Renovations
0207 East Bernard ISD Building Program
0206 Burnet CISD Additions & Alterations
0205 Poth ISD Elementary School Renovation
0204 Burnet CISD High School
0203 Slaton ISD Building Program
0202 Killeen Food Care Expansion
0201 Johnson City ISD Field, Concession, RR

0124 Marble Falls ISD Elem & Add
0123 San Marcos CISD Reroof & HVAC
0122 Natalia ISD ECC Addition
0121 PAWS Animal Shelter Alteration
0120 Hays Co. Maint. Bldg. & JP Office
0119 Damon ISD Reroof & HVAC
0118 Luling ISD Building Program
0117 East Bernard Classroom Additions
0116 Burnet CISD HS Science Bldg.
0115 Poth ISD Elementary School Addition
0114 Burnet CISD Shady Grove Add
0113 Nichter Residence
0112 Antioch Community Church
0111 Hempstead ISD HS Add
0110 Burnet CISD HS MP
0109 Leakey ISD Elementary Additions
0108 Hempstead Elem. Add/Alt
0107 Hempstead Prebond
0106 Mount Pleasant ISD Gym (canceled)
0105 Mount Pleasant ISD Cafeteria
0104 Maxie Residence
0103 Natalia ISD Elementary Expansion
0102 Texas A&M Univ Vet Bldg Entrance
0101 Paragon Prep MS MP

0021 Burnet CISD Portable MS Pod
0020 Veribest ISD Addition & Alterations
0019 Damon ISD Classroom Additions
0018 Johnson City TP&W Park Project
0017 Burnet CISD Reroof
0016 UT Tyler Reroof
0015 Faith Academy Master Plan
0014 Burnet ISD Renovations
0013 Marble Falls HS Additions
0012 Williamson House
0011 Ore City ISD Athletic Facility & Add (canceled)
0010 South Texas Electric Coop
0009 Hays County Health Department
0008 Poth ISD Field Drainage
0007 Burnet CISD Fire Alarm
0006 Natalia ISD MS/HS Additions
0005 CADD Spec Revisions
0004 Luling ISD Master Plan
0003 Leakey ISD Gym & Class Additions MP
0002 Natalia ISD Special Ed Add & Ren
0001 Poth ISD Elementary Master Plan

References

Entity **Blanco County**

Contact Person / Title **Kathy Strickland/ Admin. Asst.**

Contact Phone number **830-868-4266**

Contact Email **kstrickland@co.blanco.tx.us**

Entity **Blanco ISD**

Contact Person / Title **Dr. Buck Ford/ Superintendent**

Contact Phone number **830-833-4414**

Contact Email **buck.ford@blancoisd.org**

Entity **Johnson City ISD**

Contact Person / Title **David Shanley/ Superintendent**

Contact Phone number **830-868-7410**

Contact Email **DShanley@Johnsoncity.txed.net**

Entity **Taylor ISD**

Contact Person / Title **Jerry Vaughn/ Superintendent**

Contact Phone number: **512-365-1391**

Contact Email **jvaughn@taylorisd.org**

Entity **Thrall ISD**

Contact Person / Title **Tommy Hooker/ Superintendent**

Contact Phone number **512-898-0062**

Contact Email **thooker@thrallisd.org**

Entity **Stephenville ISD**

Contact Person / Title **Dr. Matt Underwood/ Superintendent (formerly LVISD)**

Contact Phone number **254-968-7990**

Contact Email **matt.underwood@s ville.us**

YOUR DESIGN TEAM



YOUR DESIGN TEAM





"Although Fromberg Associates has larger customers and projects in their portfolio, we were always made to feel that our projects were important and valued. Randy Fromberg is an architect who really listens to his clients, and gives them what they need and want, and in our case, what they can afford!"

- *Cristy Daniels, Board President, Florence ISD*

Randall E. Fromberg, AIA, CEFPI | Principal-in-Charge

KEY STRENGTHS:

- Thirty-seven years experience in the field of architecture.
- Founder & Principal of Fromberg Associates since 1981.
- Has supervised the design of over 700 projects in Texas.
- Brings clarity and vision to the initial definition of each project.

LISCENSURE:

- Registered Architect, State of Texas, #10244
- Registered Interior Designer, State of Texas #3897
- Certified Educational Facility Planner, CEFPI

PROFESSIONAL ACTIVITIES & AFFILIATIONS:

- American Institute of Architects
- TSA Architecture for Education Committee & Government Affairs Committee
- Secretary, Council of Educational Facility Planners International, CTN Chapter
- TEA School Facility Standards Update Committee
- Judge, TASA/TASB School Architecture Exhibition - 1994, 2004, 2012
- Judge, Illinois Masonry Institute Design Awards - 1997
- Judge, Texas Masonry Council Golden Trowel Award - 2015
- Presenter, TASA/TASB Conferences

REPRESENTATIVE FACILITY PLANNING EXPERIENCE:

- Austin City Hall Programming Study
- Bangs ISD Master Plan, Programming & Bond Planning
- Blanco ISD Facility Study, Programming & Bond Planning (1995 & 2010)
- Burnet CISD Facility Study, Master Plan & Bond Planning
- Harper ISD Master Plan
- Johnson City ISD Master Plan
- Lago Vista ISD HS & Stadium Programming, Master Plan & Bond Support
- Marion ISD Master Plan, Programming & Bond Planning
- San Marcos CISD Districtwide HVAC & Reroofing
- Taylor ISD – Renovated high school to new middle school
- Three Rivers ISD Master Plan, Programming & Bond Planning
- International School Educational Facility Consulting (Yangon, Myanmar)

EDUCATION:

- 1978 Texas A&M University, College Station, Texas / Bachelors of Environmental Design
- 1980 Texas A&M University, College Station, Texas / Masters of Architecture





"Antonio listened to our concerns and effectively captured our vision into the design. His detail oriented approach; his well-rounded knowledge of school issues, and his ability to effectively problem solve and implement solutions, led to a great balance of value and aesthetics."

- Delores Warnell, Superintendent, Bloomington ISD

Antonio Naylor, CEFP | Partner

KEY STRENGTHS:

- Mr. Naylor joined Fromberg Associates in 1998 & was named a partner in 2015.
- Produces designs to complement environmental surroundings.
- Approaches projects with functionality concerns for end user groups.
- Keep projects on schedule with innovative solutions to real world situations.
- Utilizes knowledge of building systems to meet budget constraints.

LISCENSURE & ACCREDITATION

- Recognized Educational Facility Planner, Council of Educational Facility Planners International
- Certified Educational Facility Planner, CEFP

PROJECT LEADERSHIP EXPERIENCE:

- Austin ISD – Renovation & addition to Ann Richards School for Young Women Leaders
- Bloomington ISD - Various additions, renovations & athletic facilities
- Burnet CISD Bond Program - New high school campus for 1200 students, plus various additions & renovations
- Del Vale ISD - Administration Building
- Gonzales ISD, Capital Improvement Project - new elementary school; additions/ renovations
- Hempstead ISD Bond Program – elementary & high school additions / renovations
- Manor ISD “Kit-of-Parts” Elementary School at three locations
- Marble Falls ISD Bond Program - new elementary school campus, plus various school additions/ renovations
- Marion ISD, District Improvements – all facilities renovated district wide and (4) new additions
- Mount Pleasant ISD – High School Food Service Facility
- Texas A&M - Vet School Entry Addition
- Three Rivers ISD – New Senior/Junior High School and New Elementary School

PROJECT EXPERIENCE/ OTHER:

- Manor ISD - Blue Bonnet Trail Elementary School
- New Braunfels ISD - Memorial Primary School & Carl Schurz Elementary School
- Round Rock ISD - High School No.4, North Oaks Elementary School, Forest North Elementary

PROFESSIONAL ACTIVITIES & AFFILIATIONS:

- Killeen ISD, Annual Mentorship Program
- Austin AIA, Architects in School Program
- Architectural Registration Exam Candidate

EDUCATION:

- Texas A&M University, College Station, Texas / Bachelor of Environmental Design
- Advanced Certification Program in Educational Facility Planning/ San Diego State University





"Drew Cummings worked on a remodel project for us at our retail store in 2005. We found him to be very professional and quite talented in his design ideas and presentations. He was always on time with his drawings and we were very pleased with his work."

- John Hoffman, President 'J. Hoffman's'

Drew Cummings | Project Manager

KEY STRENGTHS:

- Practical, Functional, Innovative Designer.
- Believes in efficiently designing to meet clients' needs with strategic consideration of money and materials.
- Works well in goal-oriented group environments.
- Attention to detail.
- Experience in furniture, lighting and landscape design in addition to architectural skills.

PROJECT EXPERIENCE/ FROMBERG ASSOCIATES:

- Blanco ISD Elementary Additions & Renovations
- Blanco County Office Annex
- Comfort ISD Athletic Facility
- Damon ISD New Classroom Building
- Johnson City ISD Stadium Complex
- Karnes Electric Coop Additions & Renovations
- Lago Vista ISD New High School & Stadium
- Llano ISD Renovations
- Manor Transportation Facility
- Taylor ISD Additions & Renovations

PROJECT EXPERIENCE/ OTHER:

- Manor Stadium Complex
- Manor Administration Building Renovation
- Lampasas High School & Stadium
- Leander ISD Westside Elementary School
- Leander ISD Ronald Reagan Elementary School

PROFESSIONAL ACTIVITIES & AFFILIATIONS:

- Architectural Registration Candidate

EDUCATION:

- Texas Tech University, Master of Architecture.
- Texas Tech University, Bachelor of Science in Architecture.





"Clifton and I spent many hours studying many facilities to design an athletic complex that is efficient, beautiful, and extremely functional. Much of the success of the project is due to Clifton's persist and experience. Olney ISD got a very nice facility for a great price. I appreciate everything Clifton did for the Olney community."

– Tom Bailey, Superintendent, Olney ISD

Clifton Stuckey | Project Manager

KEY STRENGTHS:

- Experience in design, construction and construction materials fields.
- Efficient and responsive design within tight budget and project requirements.
- Organizing and synthesizing project and design requirements to best reach client's goals and needs.

PROJECT EXPERIENCE/ FROMBERG ASSOCIATES:

- Thrall High School
- Marion ISD High School & Elementary Expansion and Renovations
- Manor ISD Excel Academy Renovations
- Poteet ISD Addition, Renovations & Stadium Complex (CA)
- Taylor ISD Additions & Renovations
- Three Rivers ISD Elementary School

PROJECT EXPERIENCE AT OTHER FIRMS:

- Olney ISD Athletic Complex
- Holliday ISD Elementary School
- Holliday ISD Athletic Facility
- Wichita County Health Clinic Expansion

PROFESSIONAL ACTIVITIES & AFFILIATIONS:

- Architectural Registration Candidate

EDUCATION:

- Texas A&M University / Bachelor of Environmental Design





"The wealth of knowledge Fromberg Associates brought to the table made the building process much smoother."

- David Shanley, Superintendent, Johnson City ISD

Karen Fromberg, RPh | CFO, Health Care Planner

EXPERIENCE:

- Fromberg Associates, CFO, 1981- present
- Fromberg Construction, CFO, 2009 - present
- Seton Health Systems, Consultant
- Renaissance Women's Center, Director of Pharmacy
- Brackenridge Children's Hospital, Director of Pharmacy
- Innovative Pharmacy Services, Regional Director & Corporate Officer

LISCENSURE:

- Texas State Board of Pharmacy License #24157

PROFESSIONAL ACTIVITIES & AFFILIATIONS:

- Board Member, Travis County Federally Qualified Health Center
- Board Member, Gonzales County Health Facilities Development Corp.
- Secretary, Austin Area Society of Health Systems Pharmacists
- Member, American Society of Hospital Pharmacists

HEALTH CARE FACILITY PLANNING & COMMISSIONING PROJECTS:

- Seton Southwest Hospital, Austin, TX
- Seton Ambulatory Surgical Center, Pflugerville, TX
- Seton Ambulatory Surgical Center, Cedar Park, TX
- Renaissance Women's Center, Austin, TX
- Sandstone Center Psychiatric Center, College Station, TX
- Richards Memorial Hospital, Rockdale, TX
- Reeves County Hospital, Pecos, TX
- Iraan Hospital, Iraan, TX
- Mountain River Hospital, Idaho Falls, ID
- Touro Infirmary, New Orleans, LA
- Stoney Lodge Psychiatric Hospital, Ossining, NY
- Craig House Psychiatric Hospital, Beacon, NY
- Anclote Manor, Tarpon Springs, FL
- Goliad Pharmacy, Goliad, TX

EDUCATION:

- University of Houston / Bachelor of Science in Pharmacy



PROJECT EXAMPLES



PROJECT EXAMPLES



Blanco County Courthouse Annex

Project: Blanco Courthouse Annex
Est. Const. Cost: \$2,343,000
Area: 11,200 SF
Completion: December/2010
Contact: Judge Bill Guthrie
830-868-4266

The Blanco County Office Annex is located on the town square in Johnson City, Texas. It was conceived as (2) buildings separated by a Public Courtyard. The Courtyard gives deference to the historic courthouse directly across the street, contains native plantings, and provides a breezy area for recesses outside the Courtroom Building and Office Building. The courtyard is surrounded by a covered walkway canopy constructed of galvanized steel and cedar decking. Both buildings are sited off the street corners to preserve rows of trees along both sides of the property. The 6400 sf Office Building houses the County Clerk, Tax Office and Agriculture Service. The 4800sf Meeting/Courtroom Building sits opposite the Office Building. The Public Meeting Room and Courtroom are separated by a movable partition to provide flexibility. Limestone, metal roofing, and wood windows are utilized and detailed to relate the new buildings to the historic courthouse.



Judge Bill Guthrie
Blanco County, Texas

County Judge
P.O. Box 387
Johnson City, TX 78636

Courthouse
(830)868-4266
Fax (830)868-9112

March 29, 2011

To Whom It May Concern:

It has been my pleasure and privilege to have worked with Randy Fromberg and his team at Fromberg Associates. Randy and his staff have completed two projects for Blanco County and I found their work to be accommodating, professional and thorough. I highly recommend their architectural services and excellent customer rapport.

With warm regards,



Bill Guthrie
Blanco County Judge

Bastrop County ESD#1 - Elgin, Texas

Project: Fire Station
Area: 6020 SF
Completion: October 2016
Contact: Stan Voelker
(512) 272-5458

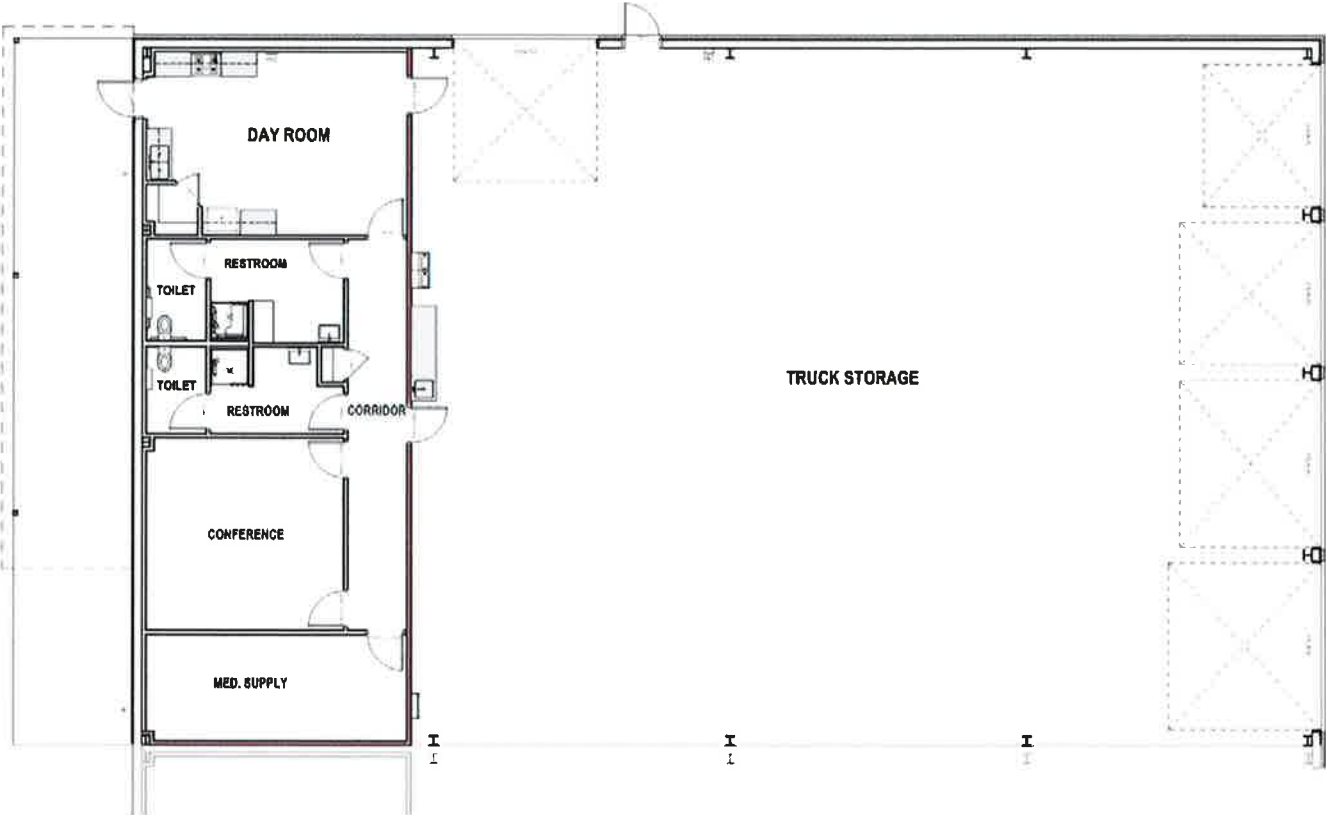
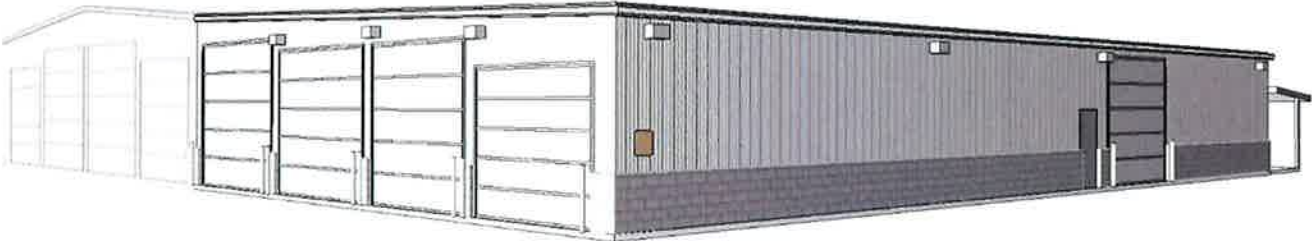

Victoria County & Bloomington ISD

Project: Gym & Athletic Facilities
Est. Const. Cost: \$3,600,000
Area: 20,000 SF
Completion: 2014
Contact: Delores Warnel, Supt
361-897-1652

This new Athletic Complex will be utilized as a gymnasium and will also function as a FEMA-compliant safe shelter with capacity for 705 occupants. The team worked in concert with Bloomington's officials on the design, engineering and now construction of the dome, which is being built through the Texas Safe Shelter Initiative under the direction of the Texas Department of Emergency Management, funded through the Hazard Mitigation Grant Program. Innovative features of the 20,000 square foot project include its low profile roofline.

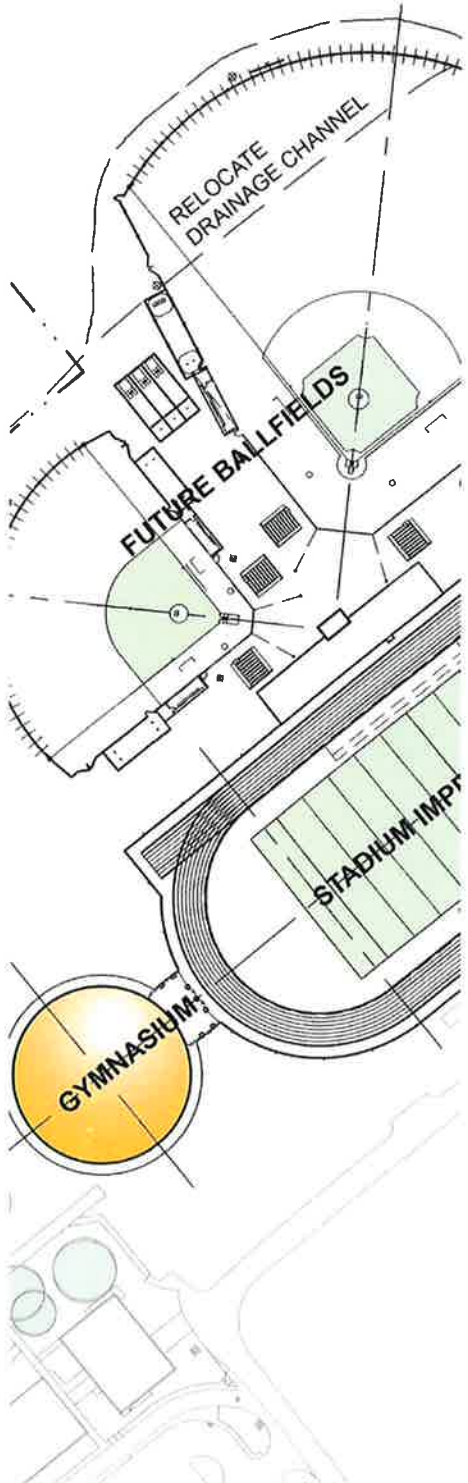

Blanco ISD

Project: Elementary School
Construction Cost: \$5,885,000
Area: 37,000 SF
Completion: May/2013
Contact: Dr. Buck Ford, Supt.
830-833-4414

Most communities have iconic school buildings which are either difficult to maintain or have fallen into severe disrepair. Planning for these structures is rarely pragmatic & is usually governed by a broad range of emotional responses. The hometown grandmother has a vastly different viewpoint than the new urban commuter. Negotiating this divide is a challenge but can create a rich common vision, as is evident in this project.

We began with a "subjective analysis" to determine the prioritized perceived needs of the district. Separate workshops were held with site based committee, district admin & school board. The results were reviewed & developed further with a broad based citizen committee. It quickly became evident that the 1885 schoolhouse was THE master plan keystone. By preserving the 1885 facade & walls as part of a state of the art educational environment, the district had a win-win solution that bridged divergent segments in the community & became xxxa positive focus for the project.

This project meets the challenge of integrating new building materials & systems with building components preserved after 130 years of use. New & old fit seamlessly, but with subtle distinction of each. Split-face CMU, limestone veneer & historic limestone blocks are in a complementary arrangement. The library, located in what has been an assembly space since 1885, will be used as a community gathering space. A renovated vestibule provides a secure public entry for the campus.

A gallery hall with rotating exhibits is located at the main entry to offer students a walk-thru history lesson built around found artifacts & photos of their school building's evolution over the past 130 years. Classroom wings flank common use areas for upper grades in the new building, while the cafeteria is relocated to a more campus -central location. By replacing all construction within the historic stone walls, all building systems & technology are fully integrated into the architecture.



Austin Executive Airport

Project: Austin Aviation Terminal
Est. Const. Cost: \$3,673,000
Area: 17,500 SF
Completion: October/2011

Fromberg Associates served as architect for the FBO terminal building for the new Austin Executive airport. Located 15-minutes from downtown adjacent to SH-130, Austin Executive Airport is a private development established by Mr. Ron Henriksen, a Houston businessman and pilot with over 40 years in the aviation industry. Opened in June 2011 the airport caters to business and general aviation.

As part of Austin Executive's \$33 million Master Plan, the airport boasts a variety of amenities including Henriksen Jet Center, a premier FBO terminal building with luxurious amenities, an 18,240 sq. ft. arrival canopy and a member of the Paragon Aviation Group. The 6,025-foot runway and 63,000-square-foot corporate hangar space can accommodate up to the largest corporate aircraft, including Gulfstream 650's and Global Express aircraft.

Austin Executive Airport is located at 6012 Aviation Drive, Pflugerville, TX 78660. Phone: 512-AIRPORT.

More information about the airport contact spokesperson Andrew D. Perry, A.A.E. at 281-945-5415 or visit our website at www.AustinExecutiveAirport.com.



Lago Vista ISD High School

Project: Lago Vista High School
Est. Const. Cost: \$25,250,000
Area: 136,000 SF
Completion: Aug/2014
Contact: Henri Gearing, Int. Supt.
512-267-8300

This project was conceived as more than just a high school, but the center of community life. A very strong arts group uses the PAC for multiple performances during the year. The athletic complex is the heart of community activities. The secondary gym is available for use after hours by all. The campus design has preserved the natural hill country landscape & employs a pallet of materials that speaks to that setting.

The building material pallet reflects both the landscape & the Texas hill country architectural style. This is expressed through the use of limestone building veneer, expanses of glazing that bring the outdoors in, & exposed building structure that is reminiscent of area agricultural buildings. Separating the PAC, fieldhouse & auxiliary gym help to reduce the scale of the building mass. The stadium's concession plaza overlooks the football field & the panoramic view of the lakefront beyond.

This is truly a 21st century schoolhouse. What was originally preconceived as a high school library ended up a student center after the decision was made to have no books. Through an agreement with the local library, students have access to 10x more volumes on-line than are housed in a traditional school library. Each student is issued a tablet computer, each classroom is outfitted with smart boards, & the entire campus (even the stadium) is networked wirelessly. No textbooks, no library, no lockers... but lots of learning!



Three Rivers ISD

Project: Three Rivers ISD
Jr High/High School
Const. Cost: \$10,025,000
Area: 59,385 SF
Completion: Aug/2013
Contact: Kenneth Rohrbach, Supt
361-786-3603

Foremost this school is designed to house students from 7th to 12th grade, with optimum use of common amenities, but maintaining the separation required for these different age groups. Interior glazing allows views in (to display learning) & out (to allow natural surveillance). Masonry is used extensively, interior & exterior, for areas accessible to student traffic wear. A soaring main commons area connects upper & lower grade entries, & serves as a lobby for library, office & computer labs.

This project was completed in 2013 with a building construction cost of \$140.55/SF, with no sacrifice in quality or features. This economy was accomplished using many innovative design strategies, including: using simple but dynamic building geometries, an efficient floor plan & optimizing building finishes. Rolling grilles allow public use of the library & technology center without compromising security. Future expandability is accommodated in the design to fit the district's master plan.





**BLANCO COUNTY
MULTI USE COMPLEX**
372 US 290,
JOHNSON CITY, TEXAS 78654

Reill Architects
1501 S. BRIDGES BLVD., SUITE 100
JOHNSON CITY, TEXAS 78601
800.729.4200
info@reill.com

**NOT FOR PERMITTING
OR CONSTRUCTION**

04-17-17

PROJECT NO.:
4062

SHEET NUMBER
A2.0
FLOORPLAN

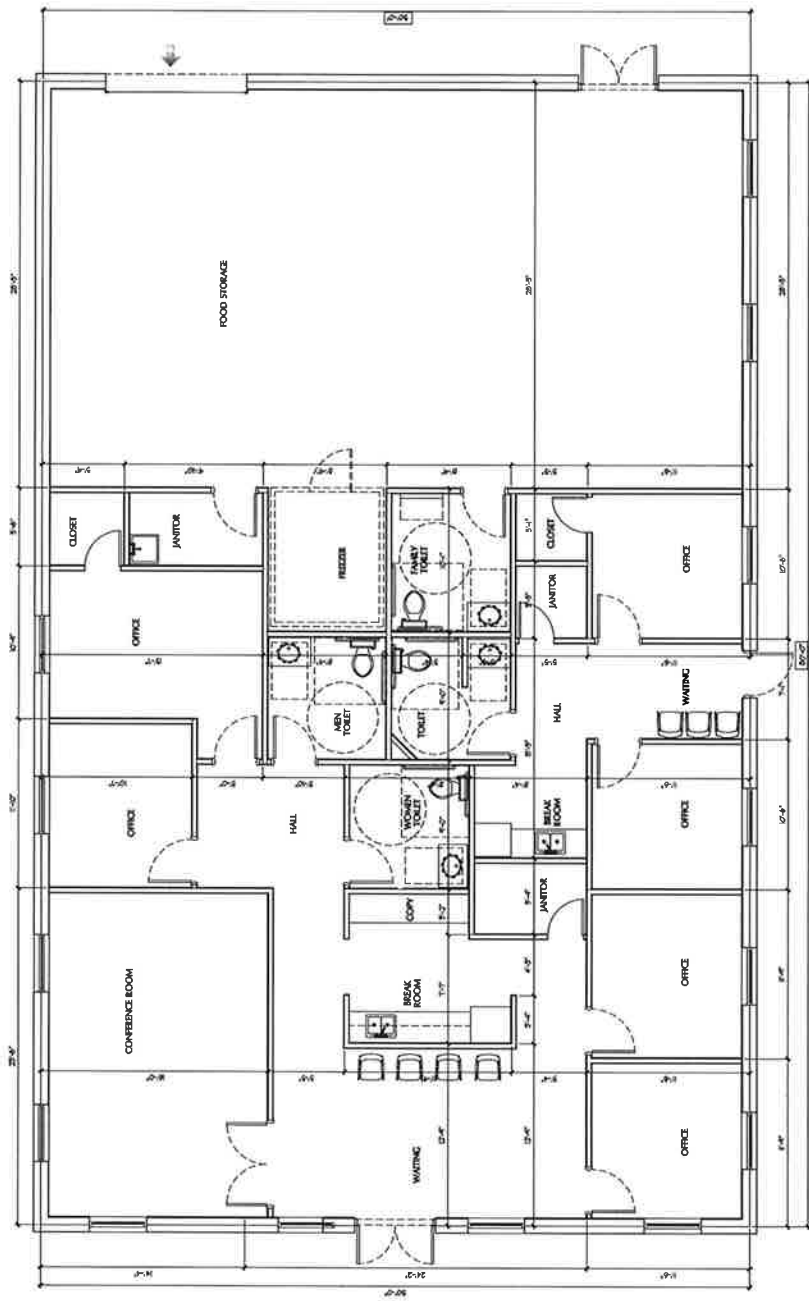

1 FLOOR PLAN
1/4"=1'-0"



**BLANCO COUNTY
MULTI USE COMPLEX**
372 US 290,
JOHNSON CITY, TEXAS 78654

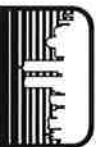

PROJECT NO.: 4082

SHEET NUMBER
A1.0
SITE PLAN

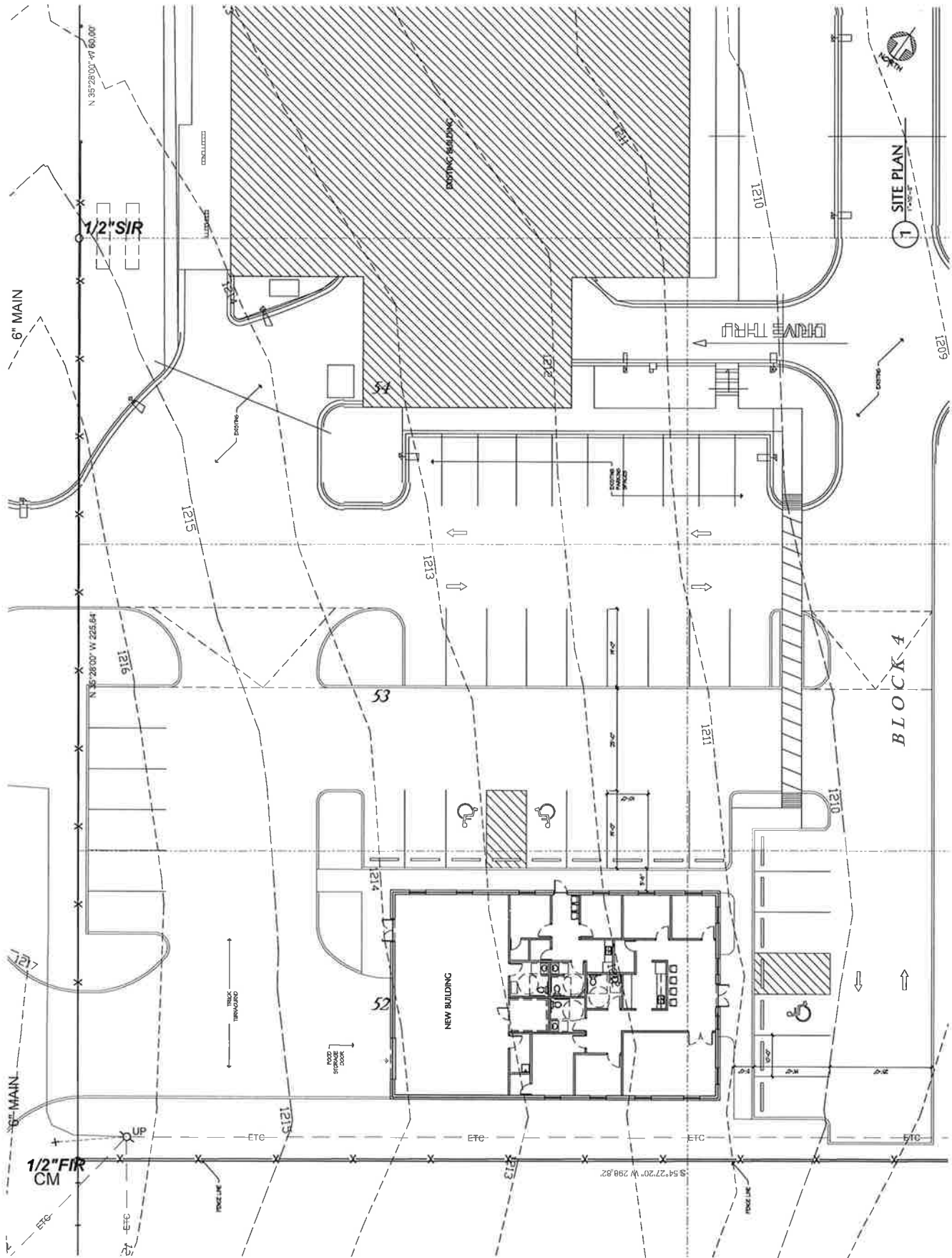

1 SITE PLAN

manufacturer in non-retail packaging, such as an unprinted box or plastic bag
See the seller's listing for full details. See all condition definitions

weld-werx-fl

weld-werx-fl (17) 94.7%

Sign up for newsletter

Weld Werx FL

Categories

ROLL OF DUMPSTERS

Other

NEW 84" SKID STEER CHIPPER BUCKET FOR TAR & CHIP

These are great for smaller jobs that are not accessible by truck such as small driveways, walking paths etc. We have been building perfecting these for over 10 years. Working with paving contractors we have perfected them and they are built to work hard, work well and last.

This bucket will save you time and money.

The size is 84" wide x 36" deep x 35" high.
Universal quick attach that fits most skid steer loaders.
It has a hydraulically operated back door that controls the flow.

Click the link and see it in action

<http://www.youtube.com/watch?v=AvDgib6XZ8I>

https://www.youtube.com/watch?v=VeYWm0L_Y5AM

PLEASE CALL WELD-WERX @ 321-241-4913

FOR A SHIPPING QUOTE OR WITH ANY QUESTIONS

WWW.WELDWERXFL.COM

Questions and answers about this item

No questions or answers have been posted about this item

[Ask a question](#)

People were also interested in



96" SKID STEER CHIP SPREADING BUCKET

\$2,400.00

[Buy It Now](#)



48" MINI SKID STEER CHIP SPREADING BU

\$1,300.00

[Buy It Now](#)



New 96inch Skid Steer Loader Chip Buc

\$2,400.00

[Buy It Now](#)



New Heavy Duty Skid Steer 72" Tooth B

\$999.95

[Buy It Now](#)



60" Tractor Front Loader Bucket New H

\$699.95

[Buy It Now](#)



NEW 72" 5 SKID STEER HIGH LIFT ROLL O

\$3,098.00

[Buy It Now](#)



SKID STEER SKIDSTEER LOADER 66" Fork Farm

\$659.00

[Buy It Now](#)



Front End Loader Fork Farm

\$497

[Buy It Now](#)



3175 Skyway Circle
 Melbourne, FL 32934
 Sales (321) 241-4913
 Fax (321) 241-4611
 weldwerxfl@yahoo.com

JOB WORK ORDER

DATE OF ORDER

CUSTOMER	Blawie Good		PHONE	512-674-5479
ADDRESS	Att: Tom Weir		STATE	ZIP
CITY			STATE	ZIP
SHIPPING ADDRESS	Receipt #1	Texas	STATE	ZIP 75606
CITY	402 Grows Ave	Brown	FAX	
EMAIL ADDRESS	Tweir.Blomm1@me.com			

DESCRIPTION OF WORK			
8 1/2" Chop Broom			2200
SPIN STEEL			
CREDIT CARD	SUB TOTAL		
EXP. DATE	SHIPPING	340	-
CVC	TAX		
ZIP	TOTAL AMOUNT	2540	-

Signature _____



Hats Off to Texas Counties

Put a Hat on to Give a Hats Off to Texas Counties!

April is County Government Month.

Let's celebrate with a challenge! TAC is providing these hats that declare "Texas Counties Deliver" to be distributed to county officials and staff.

We know counties are an essential part of what makes Texas great. Let's show the world (including those folks at the state Capitol) that county government is where the rubber meets the road.

WE CHALLENGE YOU!

From April 24 – May 2, take pictures of yourself in the hat with fellow county officials, out on the job

or meeting with folks in your community. Post the photos to Facebook and other social media sites to let everyone know that Texas Counties Deliver. Use the hashtags **#TexasCountiesDeliver** and **#HatsOff2TexasCounties** on Twitter and Instagram.

You can also send your photos to txcountiesdeliver@county.org.

ACCEPT THE CHALLENGE! GET ON THE MAP.

Let everyone know your county delivers! TAC will host (and post on social media) a leader board. Make sure your county gets on the map today!